

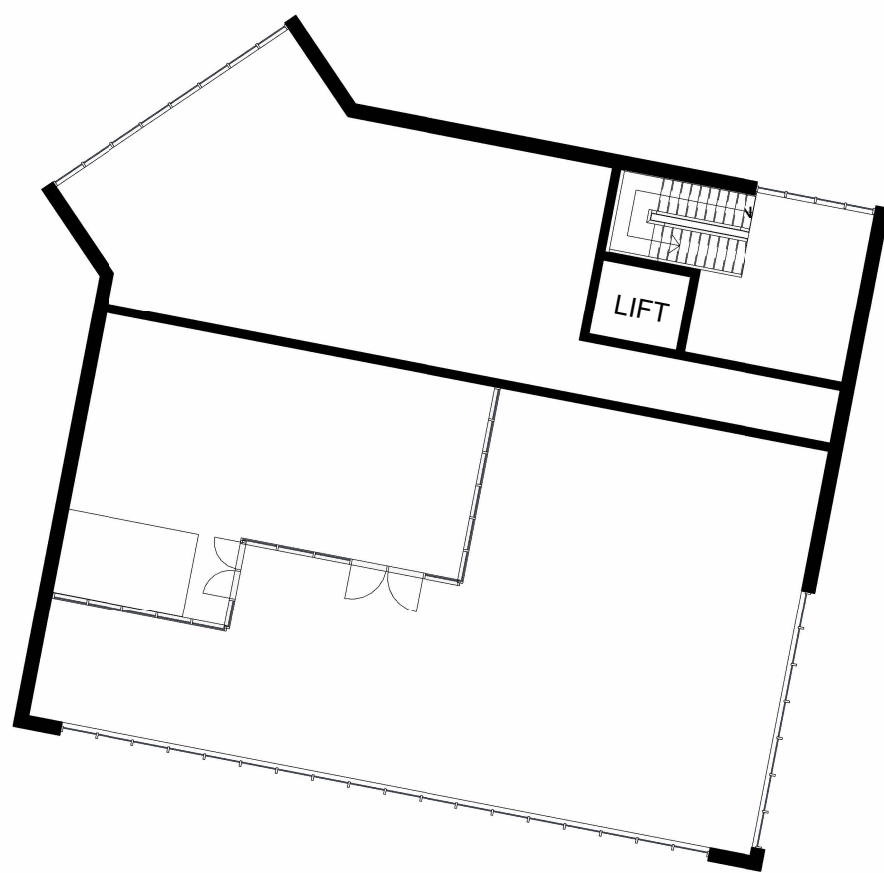

1 Ground Floor
1 : 200

TOTAL = 6 NO. UNITS, 1 X 1 BHK, 4 X 2BHK, 1 X 3BHK



2 1st Floor
1 : 200

TOTAL = 6 NO. UNITS, 1 X 1 BHK, 4 X 2BHK, 1 X 3BHK

Copyright and ownership of this drawing is vested in CPWA Planning & Architecture whose prior written consent is required for its reproduction /publication in any form. No dimensions to be scaled from this drawing. Dimensions to be checked on site and any discrepancies to be notified to the Architect

- THIS DRAWING IS ISSUED ONLY FOR THE PURPOSE OF:
- ☐ INFORMATION
 - ☐ PRELIMINARY
 - ☒ PLANNING PERMISSION
 - ☐ FIRE SAFETY CERTIFICATE
 - ☐ DISABILITY ACCESS CERTIFICATE
 - ☐ BUILDING REGULATIONS COMPLIANCE
 - ☐ TENDER
 - ☐ CONSTRUCTION

PART V - 24 NO. UNITS - 20%

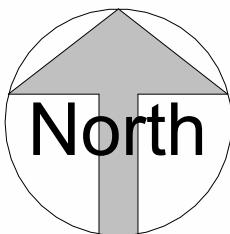



Unit 10
North Street Business Pk.
North Street, Swords,
Co. Dublin, Ireland
T: 01 8909550
F: 01 8408275
E: info@cwpa.com
W: www.cwpa.com



IRISH
PLANNING
INSTITUTE
CORPORATE MEMBER

CLIENT RONDESERE LTD.			
PROJECT PROPOSED LRD APPLICATION @ GRANGE ROAD, BALDOYLE, DUBLIN 13			
TITLE PROPOSED PART V - SHEET 1 OF 2			
SCALE A1 - 1:200	DRAWN S.B.	DATE NOV.2023	DRG NO. 22039-PV-01